

THIS DRAWING IS AN UNCONTROLLED COPY UNLESS STAMPED OTHERWISE
 CONTRACTORS SHALL VERIFY JOB DIMENSIONS BEFORE ANY JOB COMMENCES.
 ALL SHOP DRAWINGS SHALL BE SUBMITTED TO THE SUPERINTENDENT AND MANUFACTURE
 SHALL NOT COMMENCE PRIOR TO THE RETURN OF UNAMENDED SHOP DRAWINGS BEING
 BY THE CONSULTANT. REQUIRED DIMENSIONS SHALL TAKE PRECEDENCE OVER SCALED. THE
 DRAWING SHOULD BE USED IN CONJUNCTION WITH ALL RELEVANT CONTRACT SPECIFICATIONS
 AND DRAWING COPYRIGHT OF THIS DRAWING IS VESTED IN WARDLE

General Notes

- Fire and Smoke Walls**
- 90/90/90
 - 60/60/60
 - Smoke Separation

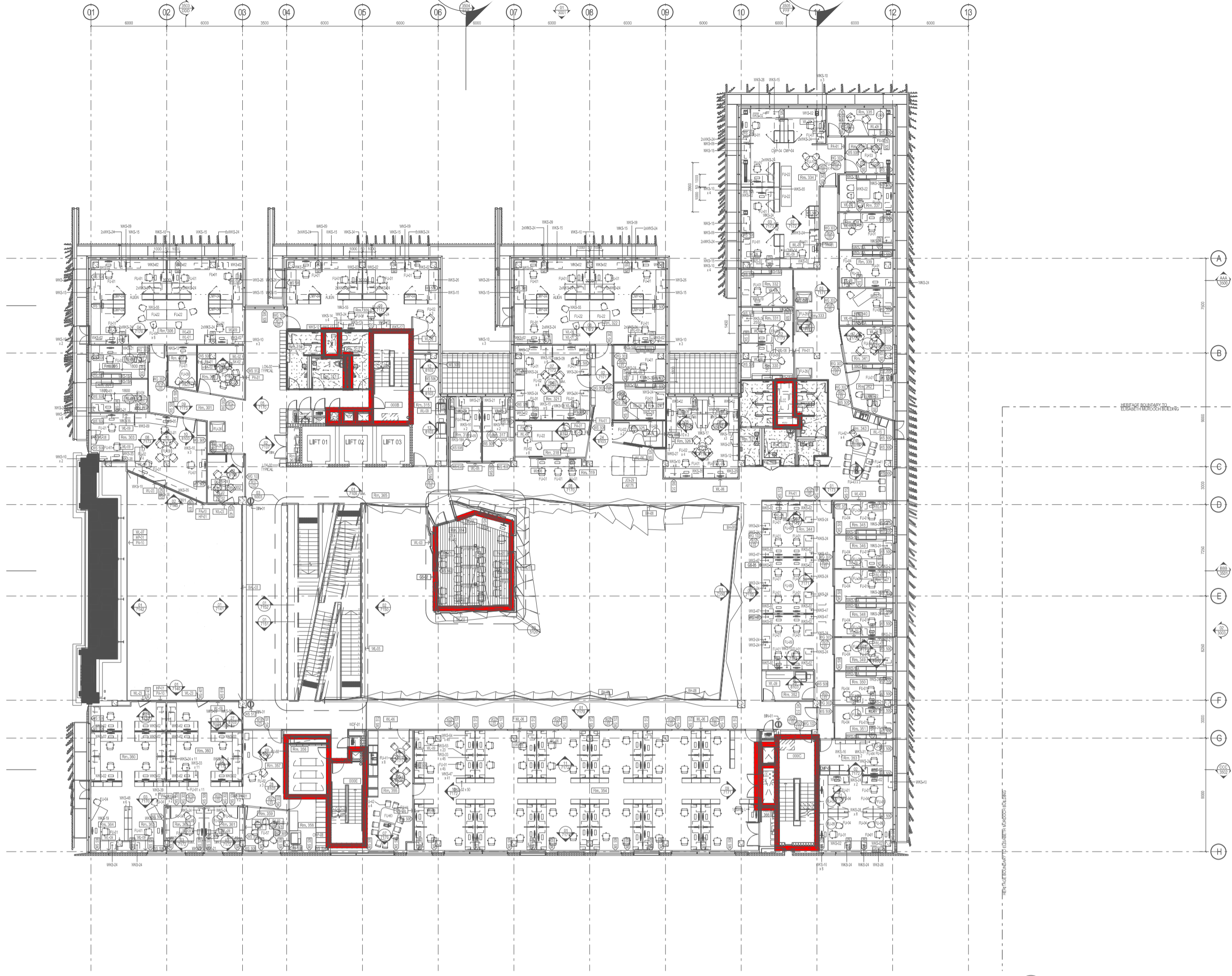

03 LEVEL 03 - FIRE & SMOKE DIAGRAM
SCALE 1:200

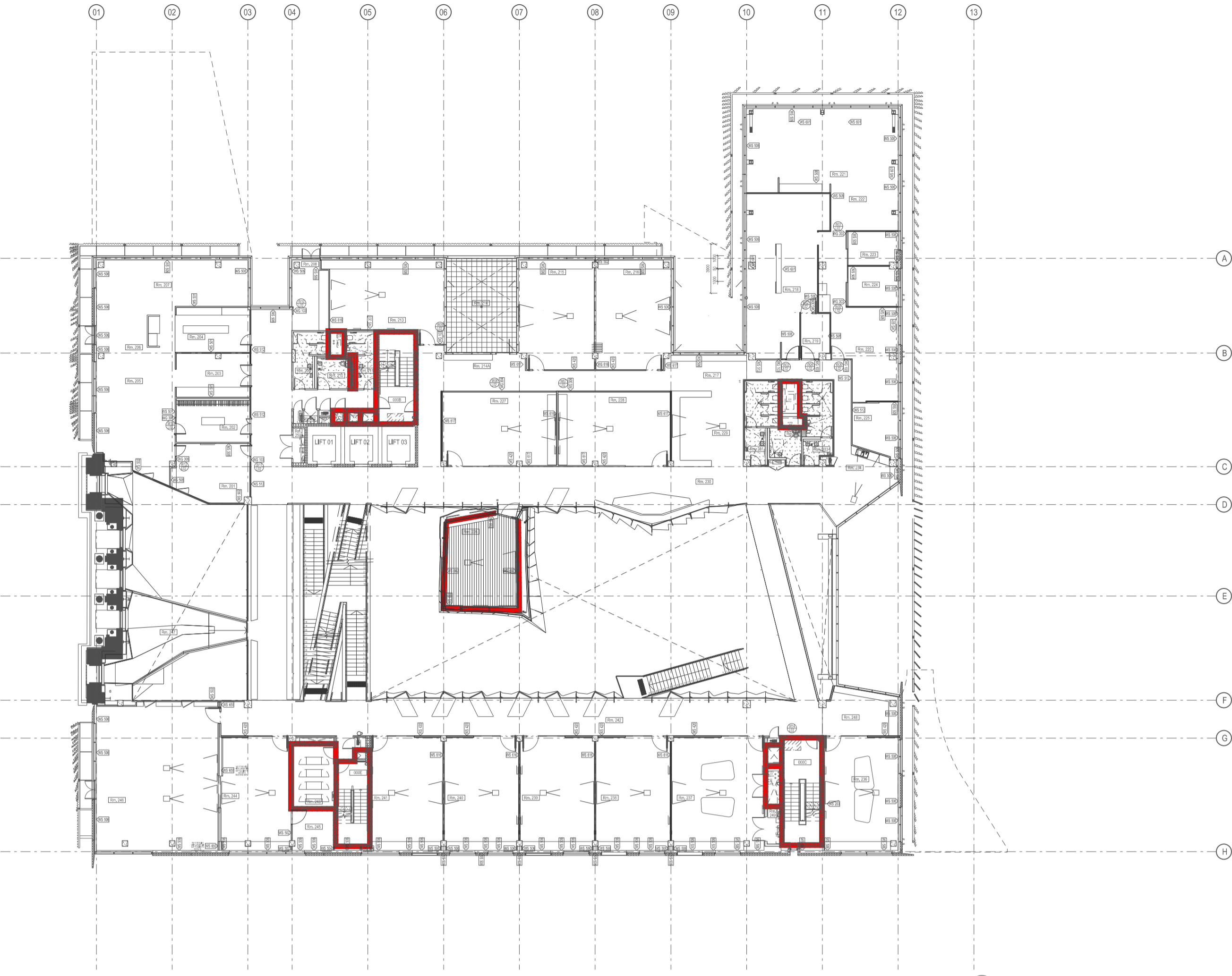

02 LEVEL 02 - FIRE & SMOKE DIAGRAM
SCALE 1:200

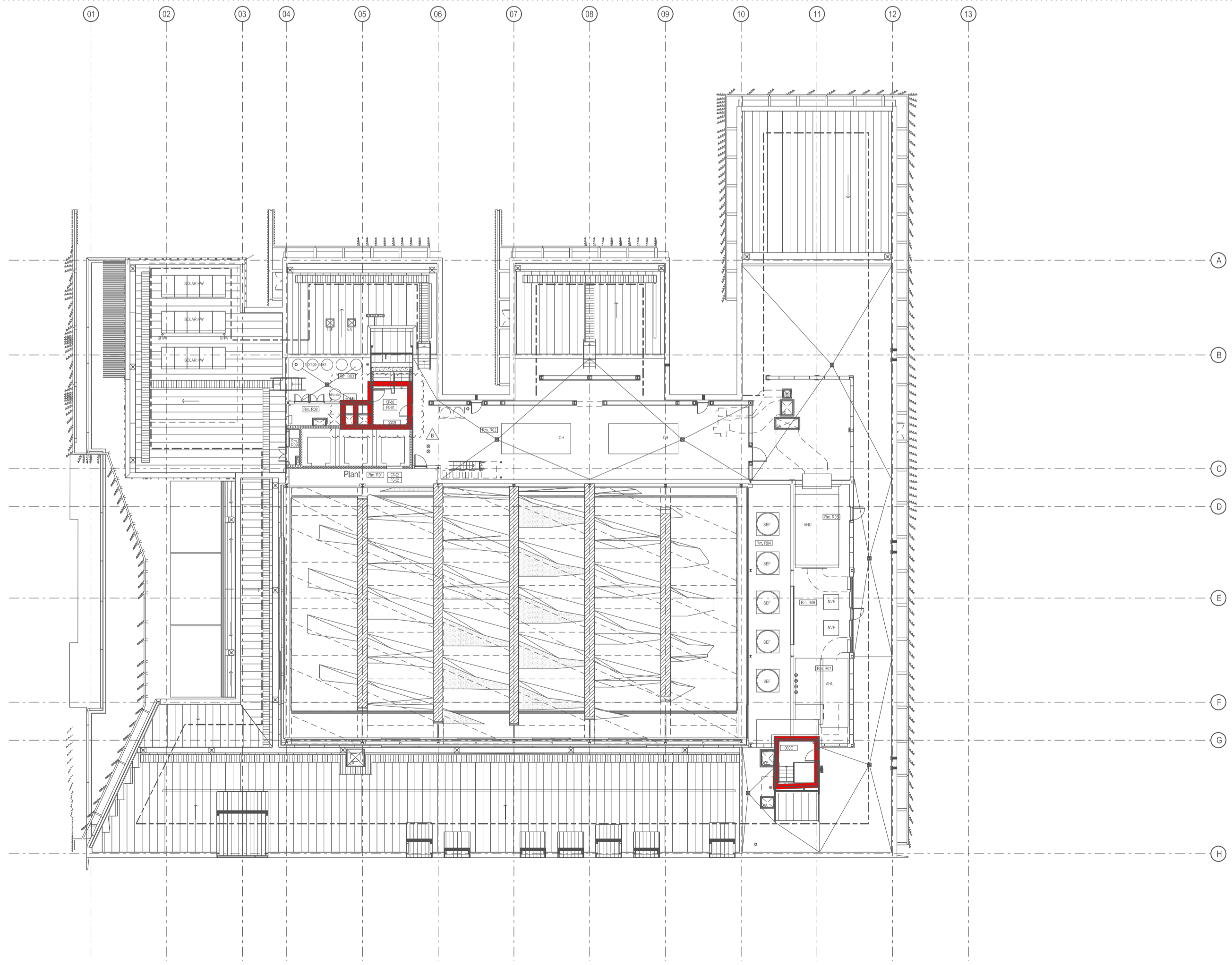

05 LEVEL 05 - FIRE & SMOKE DIAGRAM
SCALE 1:200



04 LEVEL 04 - FIRE & SMOKE DIAGRAM
SCALE 1:200

Rev	Issue	Revision Description	Amtd	Date
B	SG	UPDATE AS CLOUDED	-	16.01.14
A	SG	ISSUED FOR CONSTRUCTION	-	10.01.14
03	SG	100% CD - TENDER ISSUE	-	07.09.12
02	SG	90% CD ISSUE	-	10.08.12
01	SG	75% CD ISSUE	-	13.07.12



NADAAA
 NADAAA
 1320 Washington Street No.2
 Boston Massachusetts 02118 USA
 Telephone +1 617 442 8232
 Facsimile +1 617 442 1417
 Email nad@nadassa.com

John Wardle Architects
 25 Rokeby Street, Collingwood, Victoria 3066 Australia
 Tel: +61 3 8662 0400 www.johnwardlearchitects.com
 © 2012 John Wardle Architects ABN 83 006 814 268

Client: University of Melbourne
 Parkville Campus
 Project: Faculty of Architecture
 Building and Planning

Title: Fire and Smoke Diagrams
 L02, L03, L04, L05

Project No.	0913	Scale	1:200 @ A0 1:400 @ A2
Drawing No.	AR0621	Revision	B

Date: Jul - 2011 Drawn: Co-Ord: Check:

FILENAME - SFILES
FOR CONSTRUCTION